

EXHIBIT "PP"

**DEPICTION OF THE PARKING PLAN (FIRE LANES AND OTHER
NO PARKING AREAS) IN THIS FIRST PHASE OF THE COMMUNITY**

(SEE THE ATTACHED)

SHADY CANYON DRIVE SUNNYHILL

NCCP RESERVE

TRACT 15941 BOUNDARY

GOLF COURSE PROPERTY (LOT 109)

COPPER CREEK

GOLF COURSE PROPERTY (LOT 110)

TENTATIVE MAP

GOLF COURSE PROPERTY (LOT 111)



NOTE: THIS EXHIBIT WAS PREPARED FOR ILLUSTRATIVE PURPOSES ONLY.

NO PARKING ZONE TRACT 15941 BOUNDARY

SEE SHEET 2

EXHIBIT "PP" SHADY CANYON TRACT 15941 DEPICTION OF PARKING PLAN FOR THE FIRST PHASE

FEBRUARY 9, 2001

SHEET 1 OF

The Keith Companies **TKC**

2955 Red Hill Avenue, Costa Mesa, CA 92626 (714) 540-0800

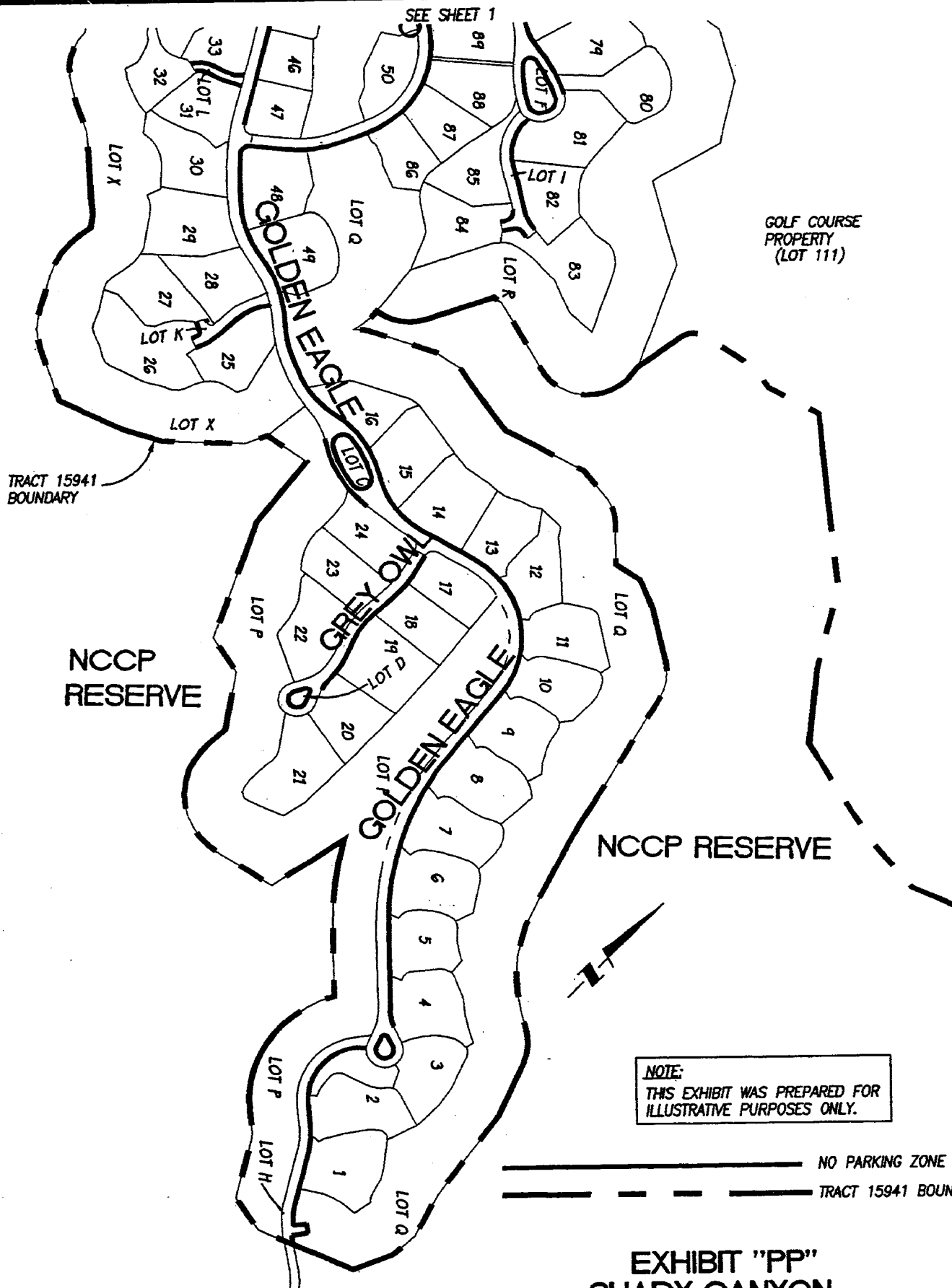

**EXHIBIT "PP"
SHADY CANYON
TRACT 15941
DEPICTION OF PARKING PLAN
FOR THE FIRST PHASE**

FEBRUARY 9, 2001

SHEET 2 OF 2

Government Code 27361.7

I certify under the penalty of perjury that the notary seal on this document reads as follows:

Name of Notary: JONI GROSSMAN

Commission No.: 1217648

County where Bond is Filed: ORANGE

Date Commission Expires: APR 30, 2003

Manufacturer/Vendor No.: NNA1

Place of execution - Santa Ana

Date - March 7, 2001

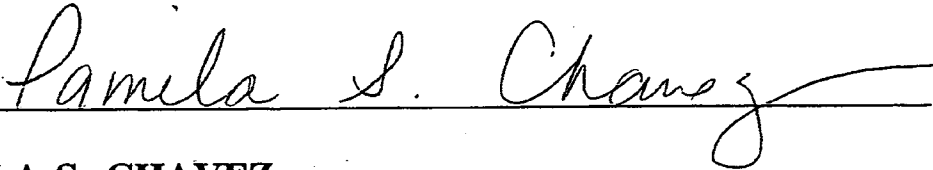

**PAMELA S. CHAVEZ
FIRST AMERICAN TITLE COMPANY**